

Injection Date : Thu, 2. Nov. 2023

Seq Line : 46

Location : 16

Inj. Vol. : 2 µl

Acq. Method : C:\Users\Public\Documents\ChemStation\1\Data\SE01NOV 2023-11-01  
15-33-53\22010446 LCMS-6.M

Analysis Method : C:\Users\Public\Documents\ChemStation\1\Data\SE01NOV 2023-11-01  
15-33-53\22010446 LCMS-6.M (Sequence Method)

Waters XBridge Phenyl (4.6 \* 150 mm; 3.5 µm); 0.05% TFA (aq) / AcN: 100/0 (0.0 min) -  
-> (6.0 min) --> 70/30 (0.0 min) --> (2.0 min) --> 10/90 (2.0 min); Flow: 1.0 ml/min;  
MSD1 = positive; MSD2 = negative

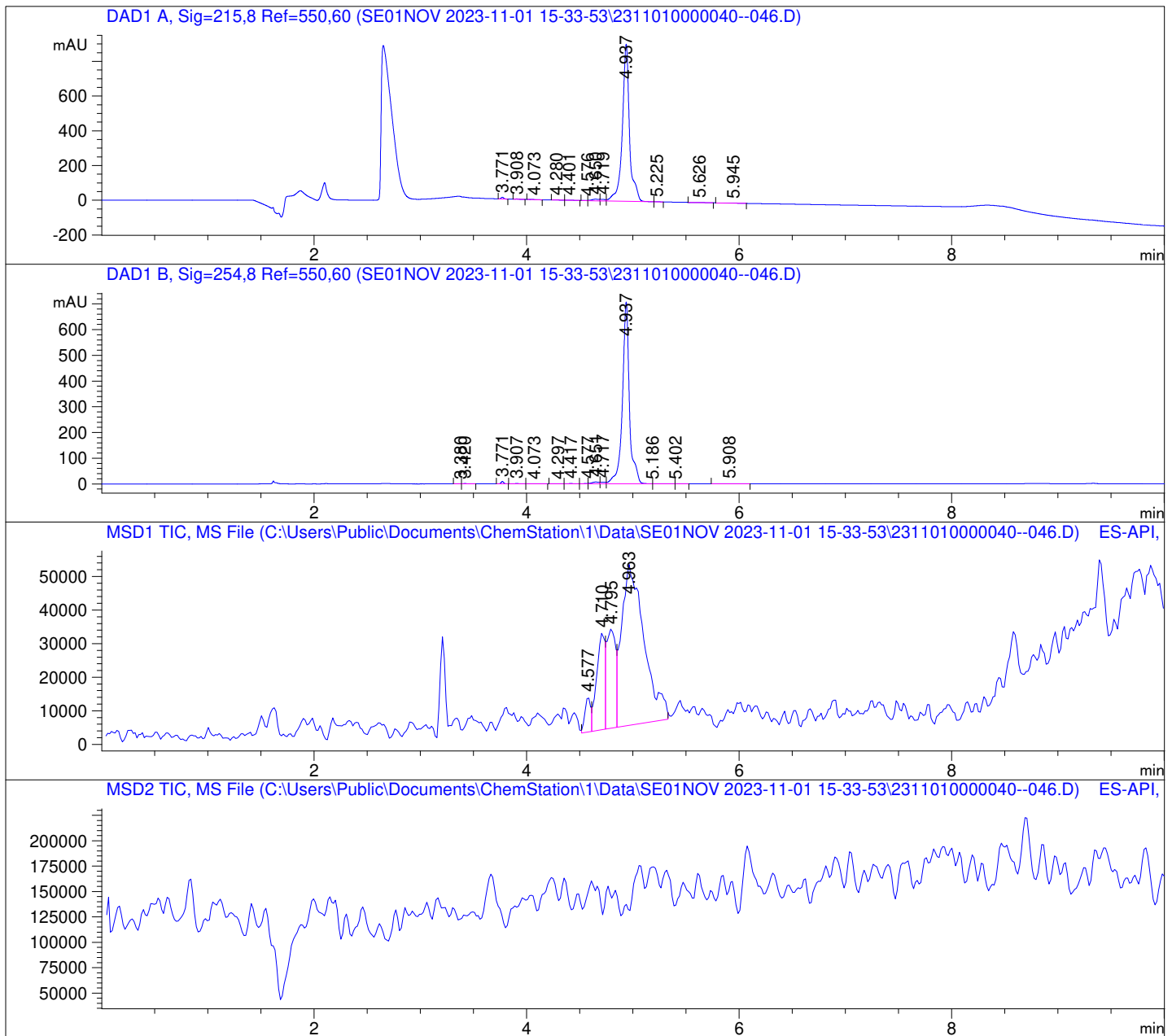

DAD1 A, Sig=215,8 Ref=550,60

| Peak<br># | Ret. Time<br>[min] | Area<br>[mV *s] | Area<br>% |
|-----------|--------------------|-----------------|-----------|
| 1         | 3.771              | 16.163          | 0.367     |
| 2         | 3.908              | 3.909           | 0.089     |
| 3         | 4.073              | 3.281           | 0.075     |
| 4         | 4.280              | 2.800           | 0.064     |
| 5         | 4.401              | 4.599           | 0.104     |
| 6         | 4.576              | 3.748           | 0.085     |
| 7         | 4.650              | 44.380          | 1.008     |
| 8         | 4.719              | 29.067          | 0.660     |
| 9         | 4.937              | 4282.617        | 97.266    |
| 10        | 5.225              | 1.683           | 0.038     |
| 11        | 5.626              | 4.185           | 0.095     |
| 12        | 5.945              | 6.570           | 0.149     |

DAD1 B, Sig=254,8 Ref=550,60

| Peak<br># | Ret. Time<br>[min] | Area<br>[mV *s] | Area<br>% |
|-----------|--------------------|-----------------|-----------|
| 1         | 3.380              | 0.646           | 0.019     |
| 2         | 3.420              | 2.813           | 0.083     |
| 3         | 3.771              | 15.782          | 0.468     |
| 4         | 3.907              | 3.746           | 0.111     |
| 5         | 4.073              | 2.941           | 0.087     |
| 6         | 4.297              | 3.192           | 0.095     |
| 7         | 4.417              | 4.649           | 0.138     |
| 8         | 4.577              | 3.974           | 0.118     |
| 9         | 4.651              | 34.296          | 1.016     |
| 10        | 4.717              | 22.551          | 0.668     |
| 11        | 4.937              | 3270.388        | 96.895    |
| 12        | 5.186              | 2.376           | 0.070     |
| 13        | 5.402              | 0.439           | 0.013     |
| 14        | 5.908              | 7.380           | 0.219     |

